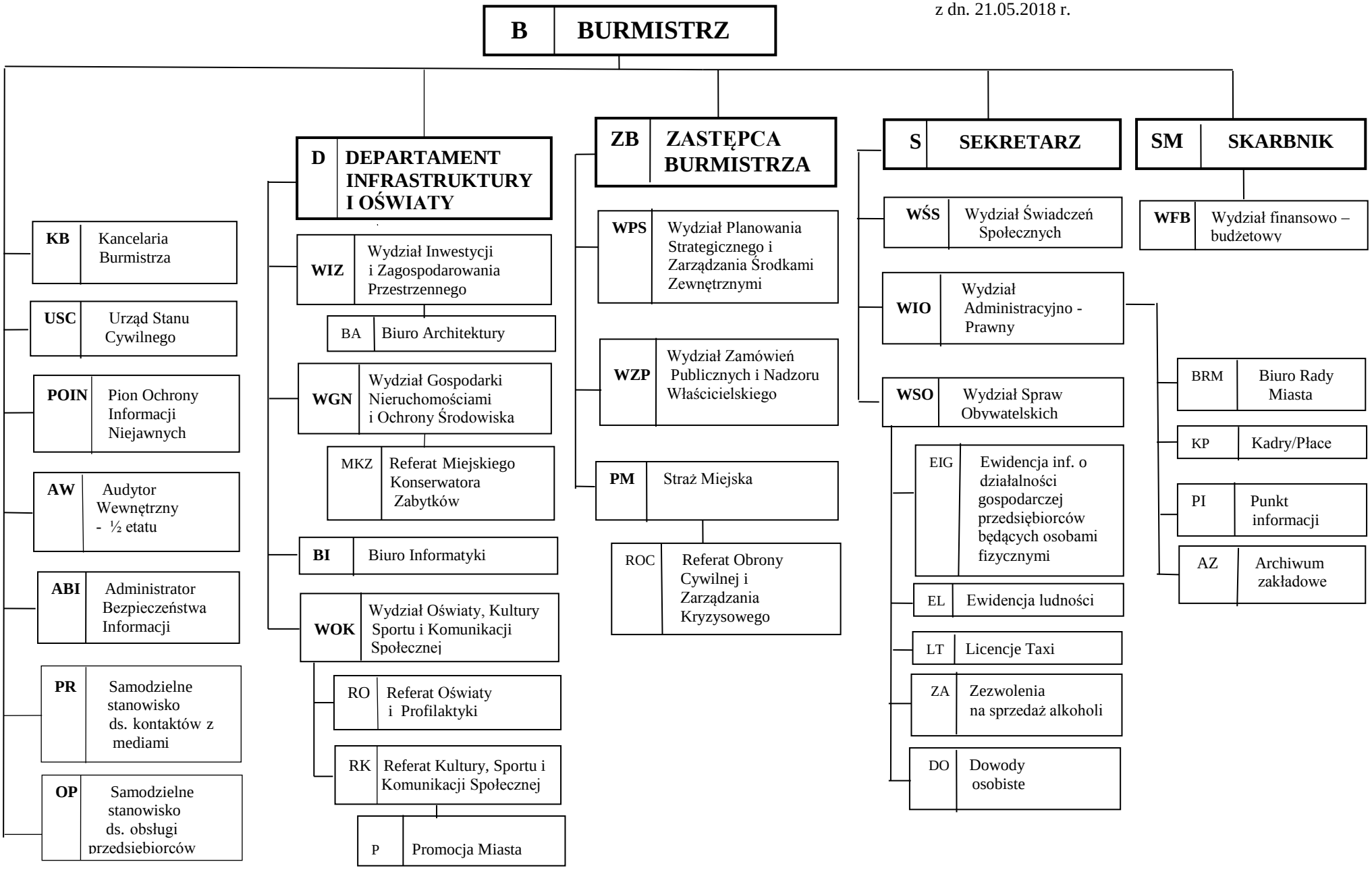Załącznik
do zarządzenia Nr 109A/2018
z dn. 21.05.2018 r.